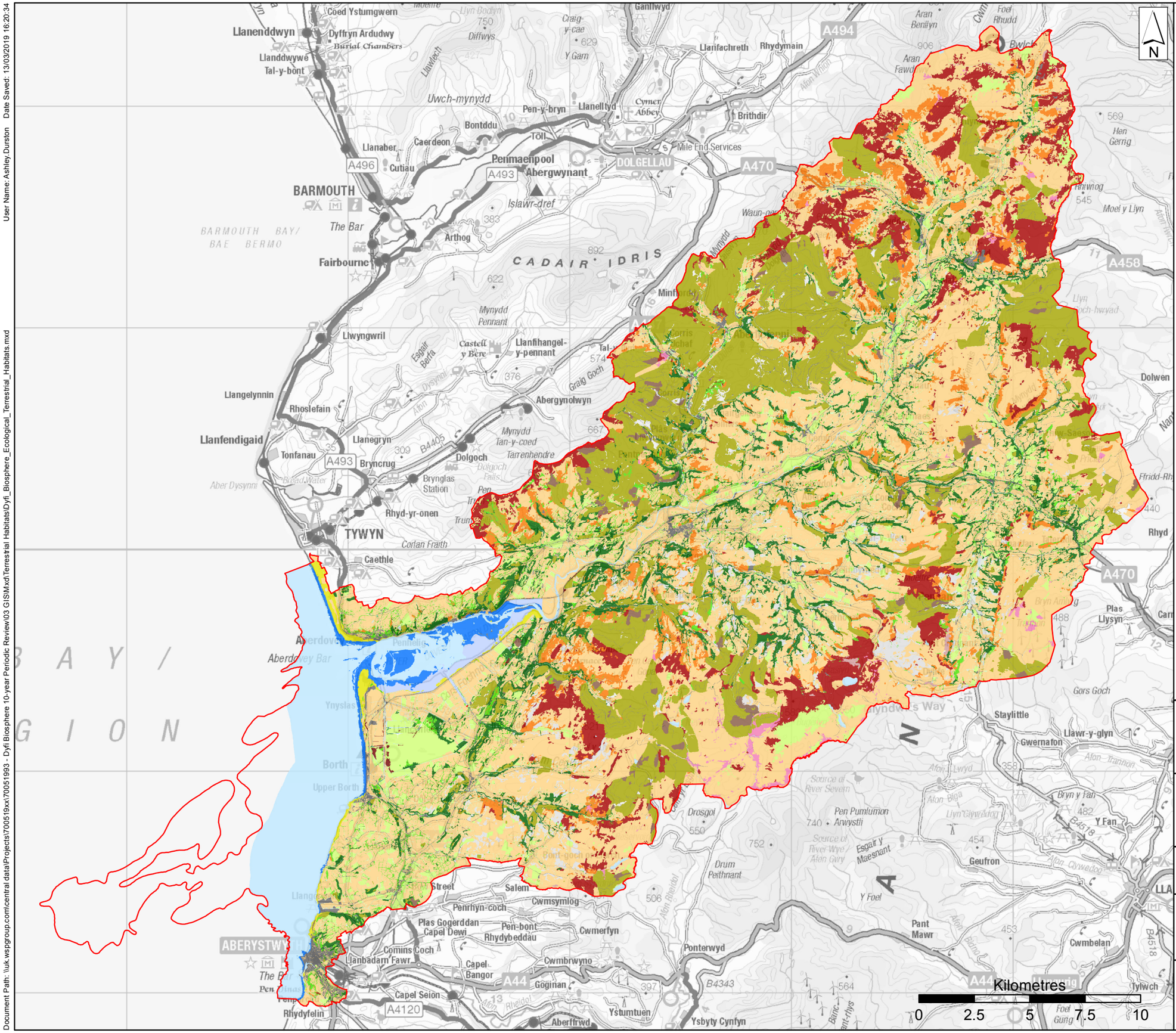

Dyfi Biosphere

Terrestrial Habitat

- Built up land
- Felled woodland
- Broadleaved woodland
- Coniferous & mixed woodland
- Cultivated / disturbed land
- Cliff, mine & other exposed rock
- Flush and spring
- Grassland and marsh
- Heathland
- Hedges
- Mire
- Intertidal
- Open water
- Saltmarsh
- Sand dune, shingle and coastal
- Scrub, parkland & scattered trees
- Swamp, marginal & inundation
- Tall herb & fern
- No data

Contains Ordnance Survey Data. © Crown Copyright and Database Rights. Ordnance Survey Licence number 100019741.

Contains Natural Resources Wales information © Natural Resources Wales and database right. All rights reserved.

Client: Cyfoeth Naturiol Cymru Natural Resources Wales

Project: Dyfi Biosphere Review

Title: Terrestrial Habitats in the Biosphere

Drawing No:	Main	Drawn:	AD
Date:	13/03/2019	Checked:	JM
Scale:	165,000 @ A3	Approved:	JM

Document Path: \\uk.wspgroup.com\central data\Projects\70051993xx\70051993 - Dyfi Biosphere 10-year Periodic Review\03 GIS\Mxd\Terrestrial Habitats\Dyfi_Biosphere_Ecological_Terrestrial_Habitats.mxd
User Name: Ashley.Durston Date Saved: 13/03/2019 16:20:34